

PLAN SHOWING THE PROPOSED CONSTRUCTION OF RESIDENTIAL BUILDING  
 IN PLOT NO 4, SURVEY NO 178 OF VELACHERY VILLAGE  
 SAIDAPET TALUK, CHINGLEPUT DISTRICT, MADRAS-42.  
 CORPORATION DIVISION NO. 148. SCALE 1"=8'-0" (1:100)

MMDA [A]/PP No. /  
 C No. ... A/13603/89  
 ASSE.  
 SCHEM: /  
 PART: /  
 PART I  
 A.P. N. D.P.

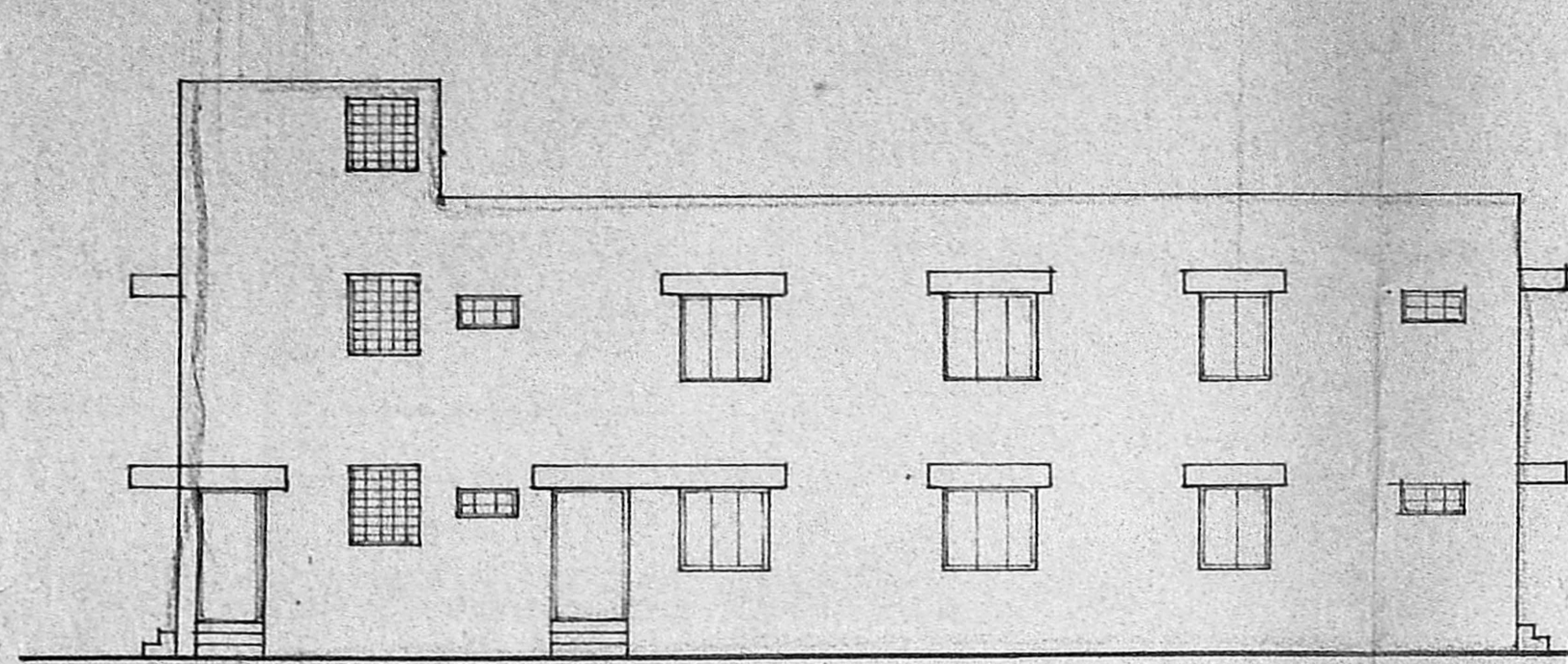

FRONT ELEVATION

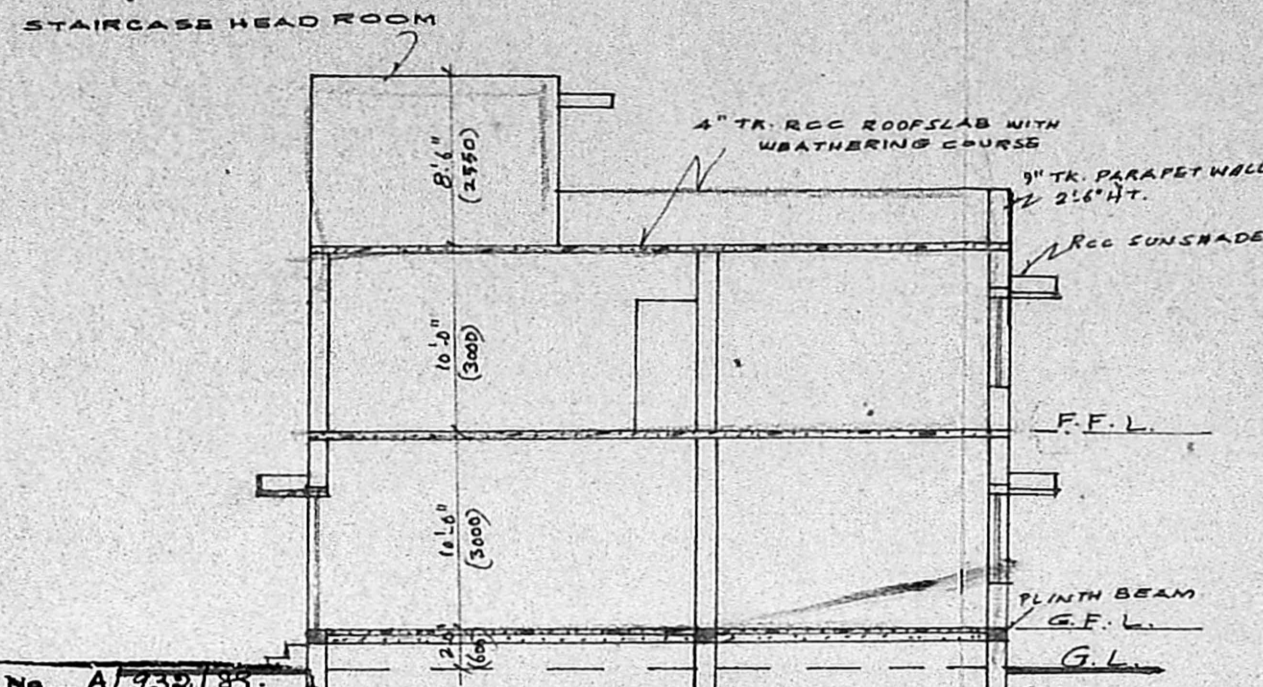

SECTION 'AA'

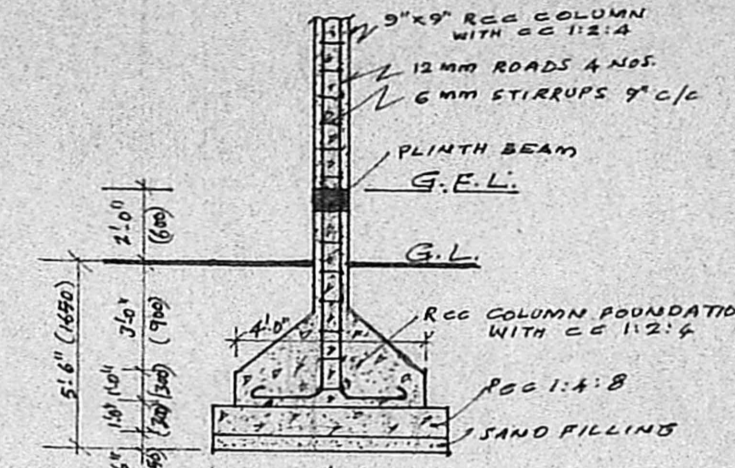

RCC COLUMN DETAILS

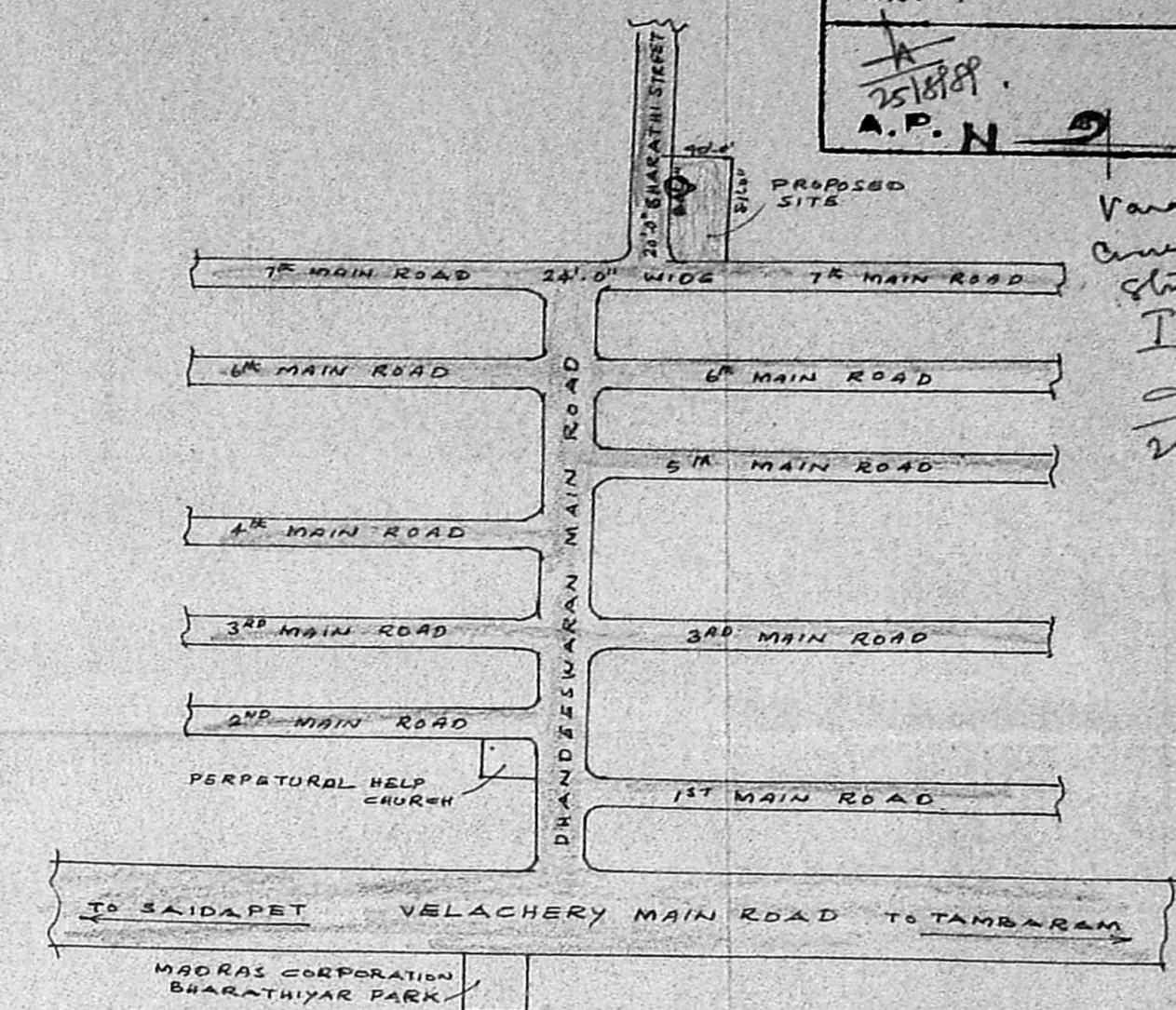

KEY-PLAN  
 NOT TO SCALE

Variant cancelled  
 Sheet list printed  
 Impression plan  
 A.P. N. D.P.

PERMIT No. A/13603/89  
**APPROVED**  
 Subject to the conditions in  
 this office letter.  
 No. A/13603/89 Dt. 18/9-89.  
 O.C. T. J. 18/9/89  
**FOR MEMBER SECRETARY  
 MADRAS METROPOLITAN  
 DEVELOPMENT**

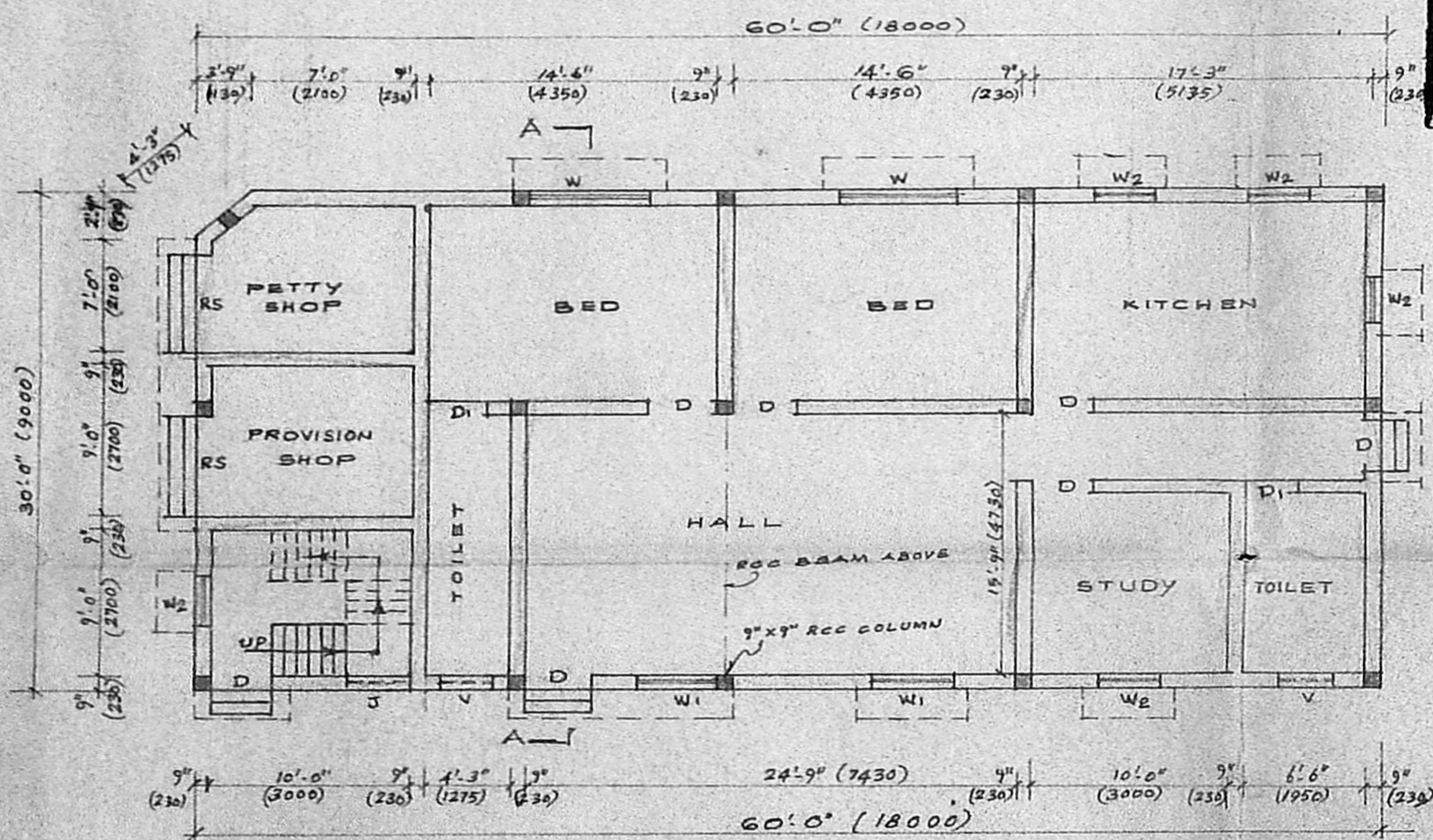

GROUND FLOOR PLAN

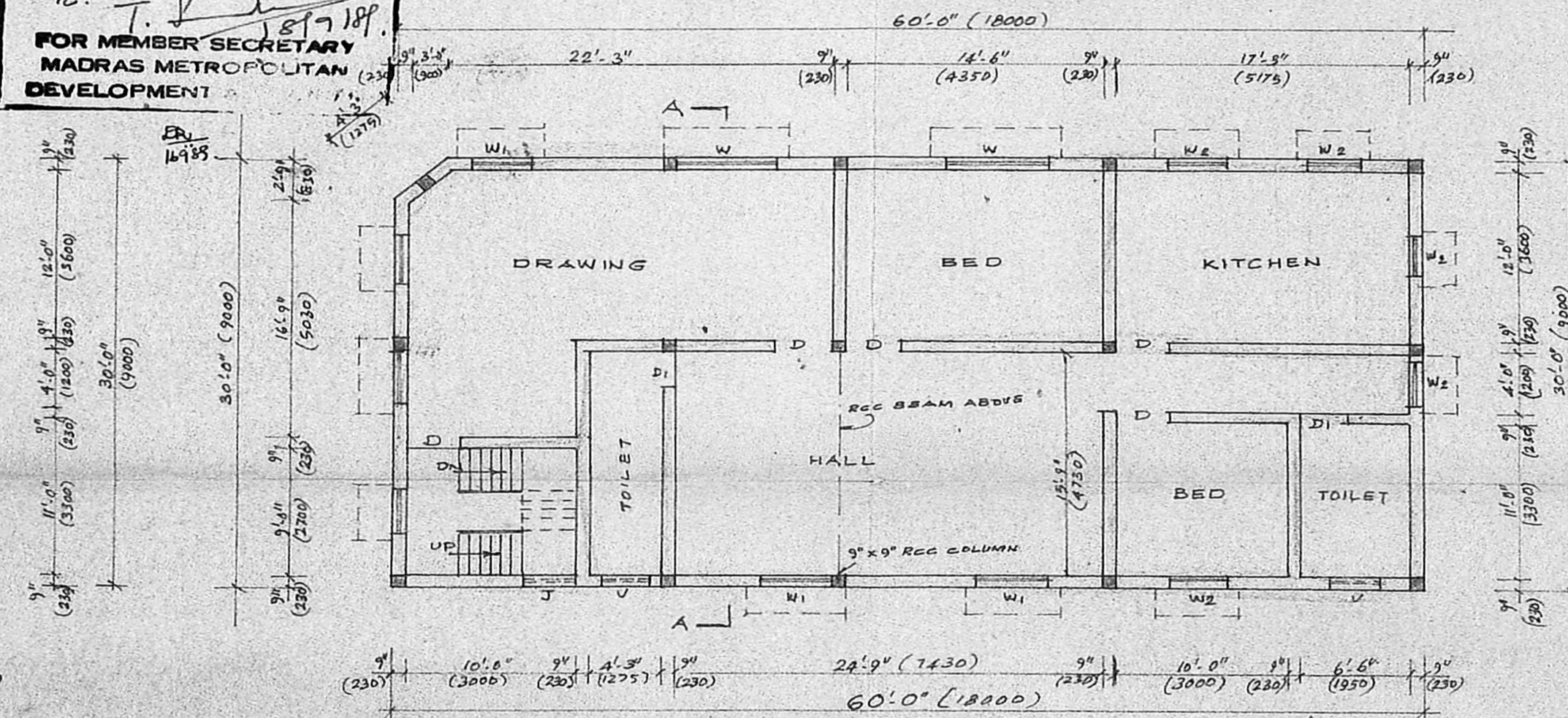

FIRST FLOOR PLAN

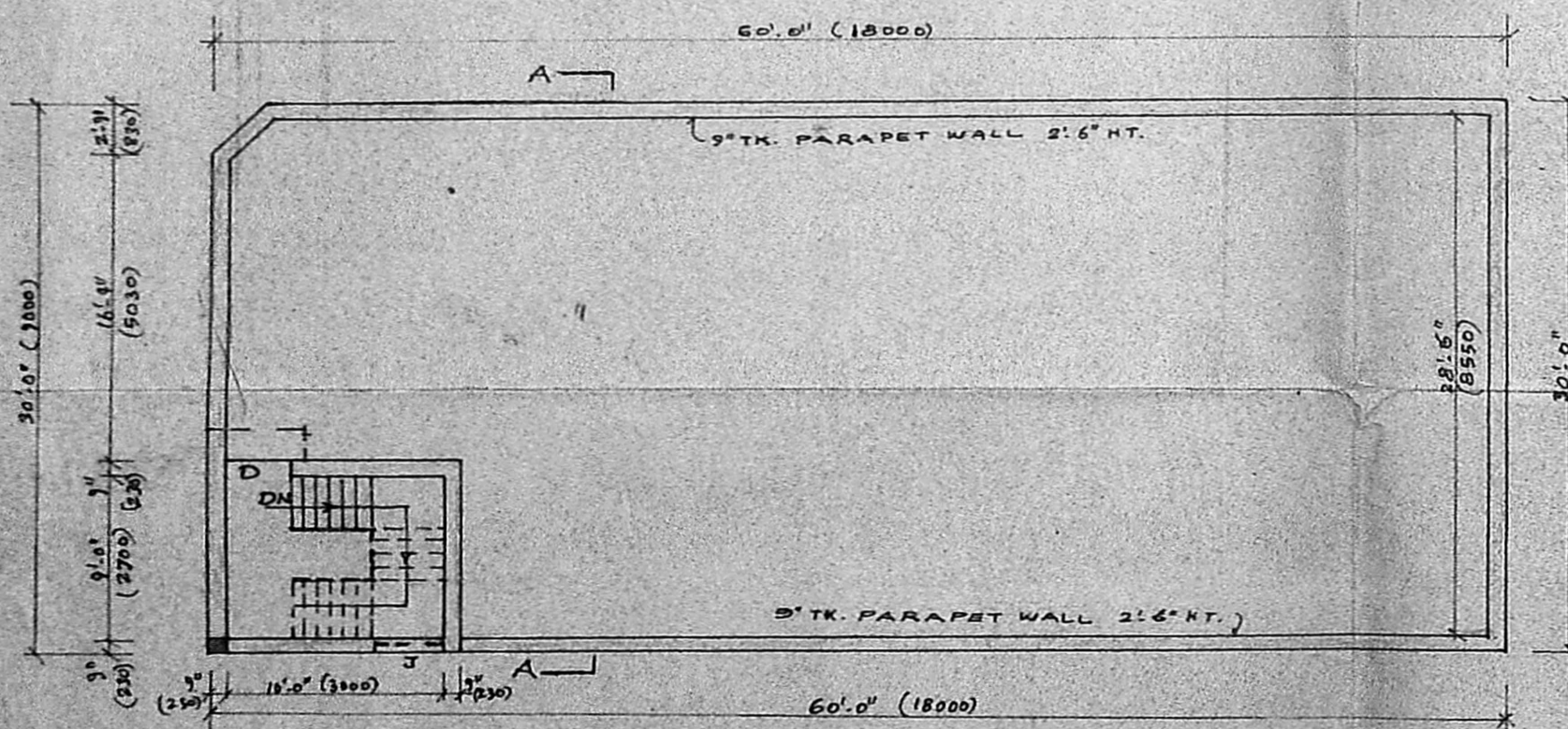

TERRACE FLOOR PLAN

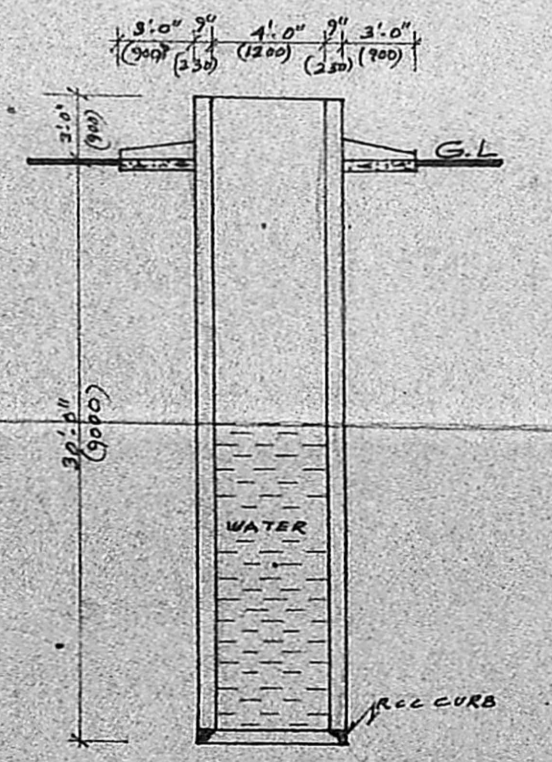

SECTIONAL ELEVATION OF  
 4.0' DIA WELL.

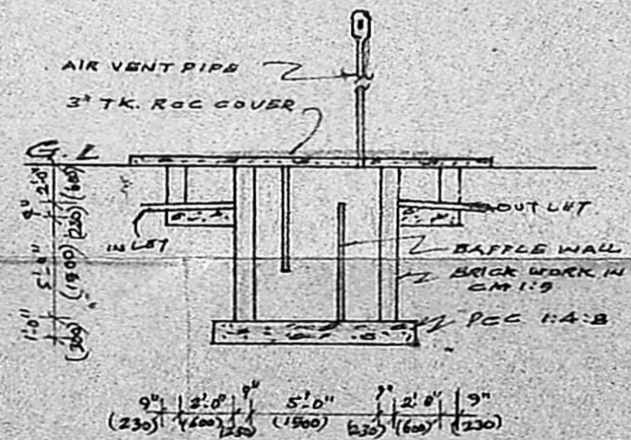

SECTIONAL ELEVATION OF  
 SEPTIC TANK

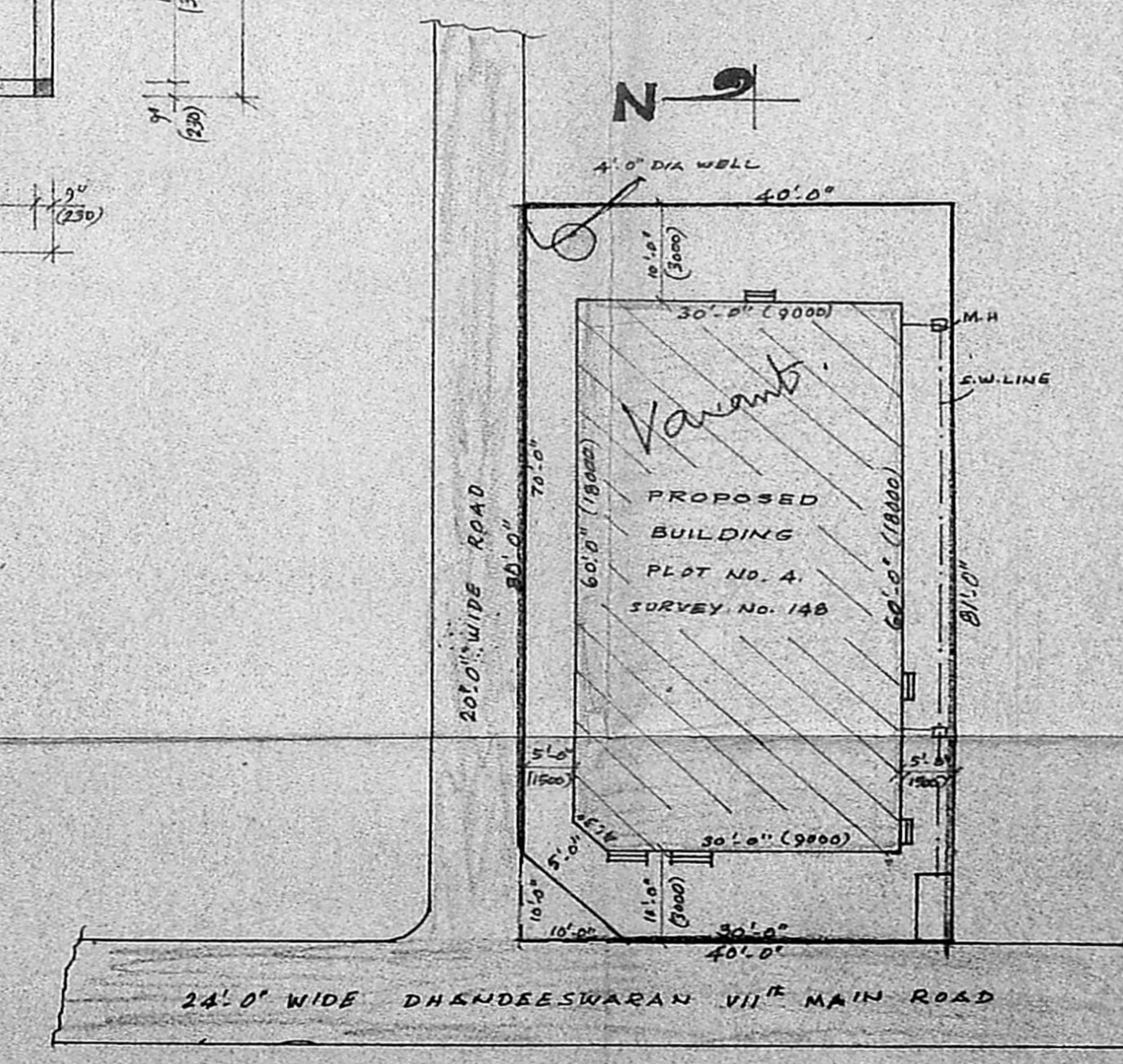

SITE PLAN

SCALE 1"=16'-0" (1:200)

**SPECIFICATION**  
 RCC COLUMN FOUNDATION WITH CC 1:2:4 USING 40 MM JELLY  
 BRICKWORK IN BASEMENT & SUPERSTRUCTURE IN CM 1:4:8 USING  
 1ST CLASS STOCK BRICKS.  
 FLOORING WITH CC 1:4:8 FINISHED.  
 RCC COLUMN, PLINTH BEAM, BEAM, LINTEL, ROOF SLAB AND  
 SUNSHADE WITH CC 1:2:4 USING REQUIRED  
 REINFORCEMENT.  
 PLASTERING WITH CM 1:4:8, 12 MM TK. FINISHED WITH 3 COATS  
 OF WHITE OR COLOUR WASHING.  
 WEATHERING COURSE WITH BRICKJELLY LIME CONCRETE LAID IN  
 SLOP AND OVER THIS PRESSED TILES LAID.  
 ALL WOODWORKS WILL BE BEST QUALITY TEAKWOOD

**SCHEDULE OF JOINERY**

RS. ROLLING SHUTTER	6'-0" x 8'-0" (1800 x 2400)
D. T.W. DOOR	3'-0" x 7'-0" (900 x 2100)
D1. T.W. DOOR	2'-6" x 7'-0" (750 x 2100)
W. T.W. WINDOW	6'-0" x 4'-6" (1800 x 1350)
W1. T.W. WINDOW	4'-0" x 4'-6" (1200 x 1350)
W2. T.W. WINDOW	3'-0" x 4'-6" (900 x 1350)
J. R.C.C. JALI	3'-0" x 4'-6" (900 x 1350)
V. R.C.C. VENTILATOR	2'-6" x 2'-0" (750 x 600)

**COLOUR REFER.**

PROPOSED BUILDING	PLINTH AREA	SA. FT.	SS. MT.
ROAD	PLOT AREA	3220	290
BOUNDARY	GROUND FLOOR AREA	1800	162
	FIRST FLOOR AREA	1800	162

OWNER: C. Venugopal

**K. VENUGOPAL**  
 AEE (Rtd)  
 CONSULTING CIVIL ENGINEER  
 LICENSE SURVEYOR CLASS I  
 CORPORATION OF MADRAS  
 3, NEEL STREET  
 NUNGAMBAKKA, CHENNAI  
 MADRAS-4034  
 LICENSED SURVEYOR